

South and Vale GIS
Printed on 14 April 2016
at a scale of 1:1,363

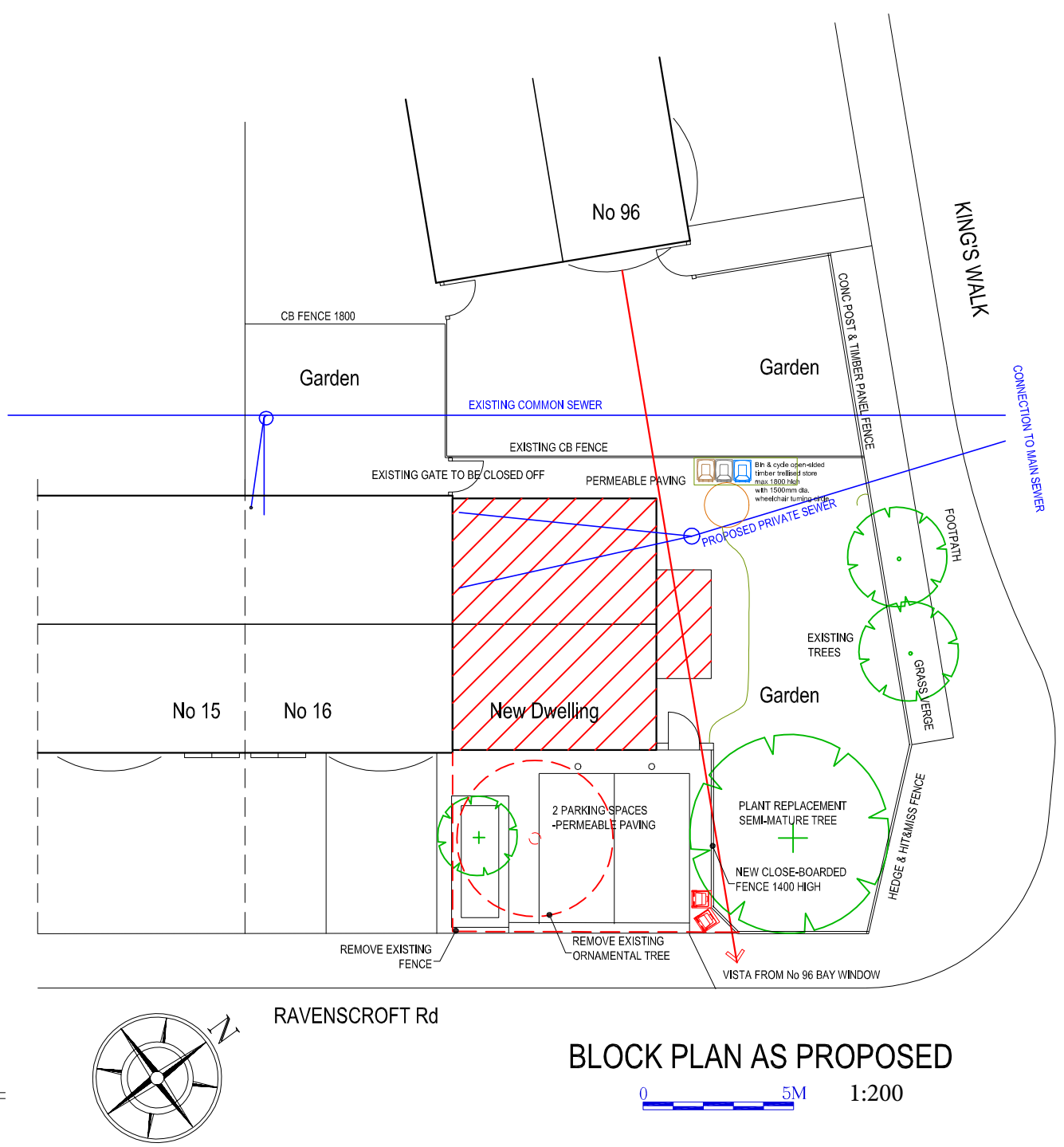

South Oxfordshire District Council is licensed to use Ordnance Survey mapping for its own business use as a member of the Public Sector Mapping Agreement.

Persons viewing this mapping should contact Ordnance Survey copyright for advice where they wish to use Ordnance Survey mapping for their own use.



Appendix B

MRA
 Martin Raper Architect
 New dwelling adjacent to 16 Ravenscroft Rd, Henley
 Block Plan & elevation as proposed 1504- PA3/a

GROUND FLOOR PLAN

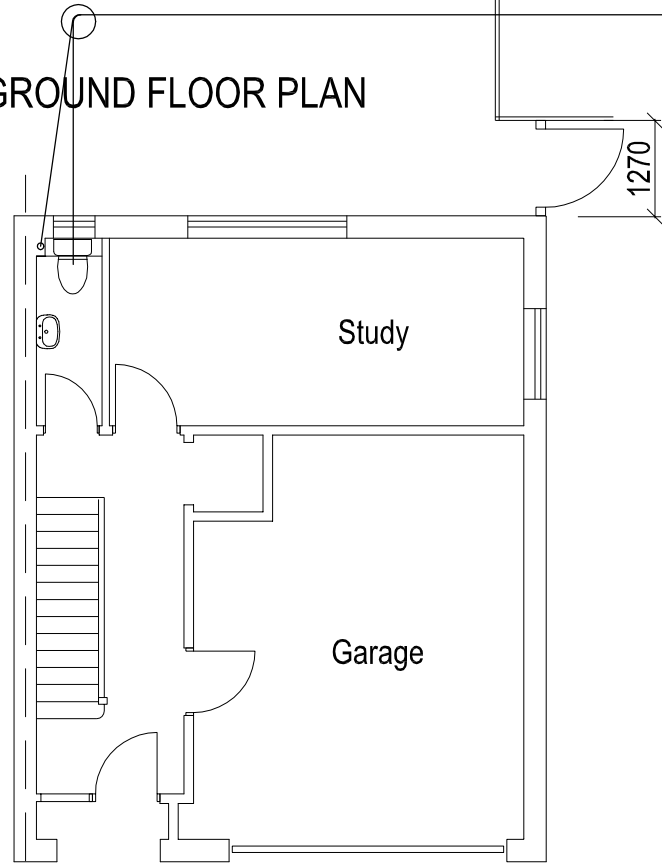

FIRST FLOOR PLAN

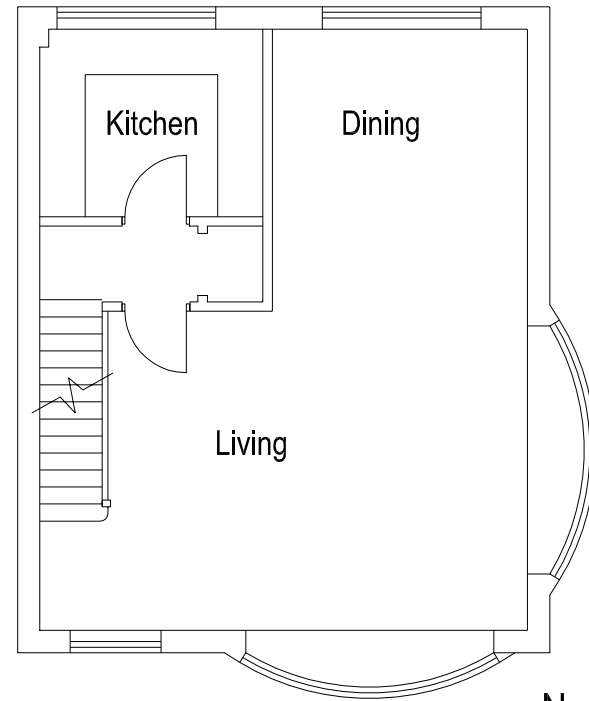

2nd FLOOR PLAN

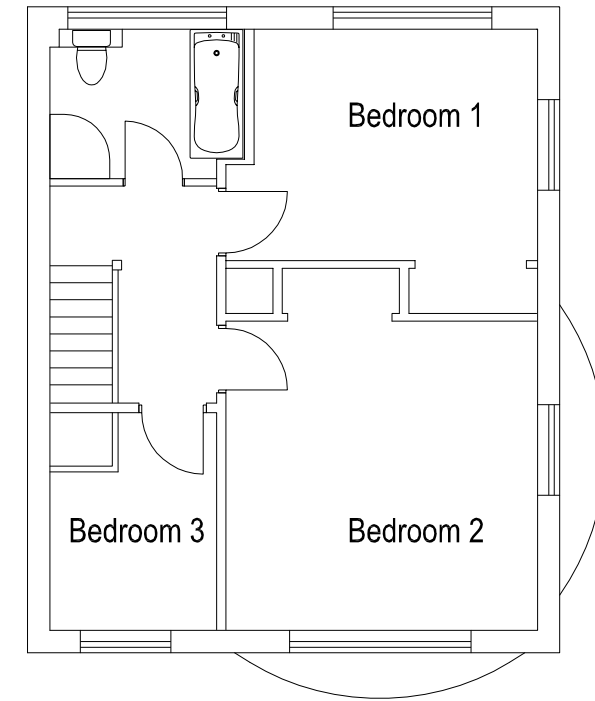

No 16 as EXISTING
1:100 @ A3



ELEVATION TO RAVENSCROFT Rd

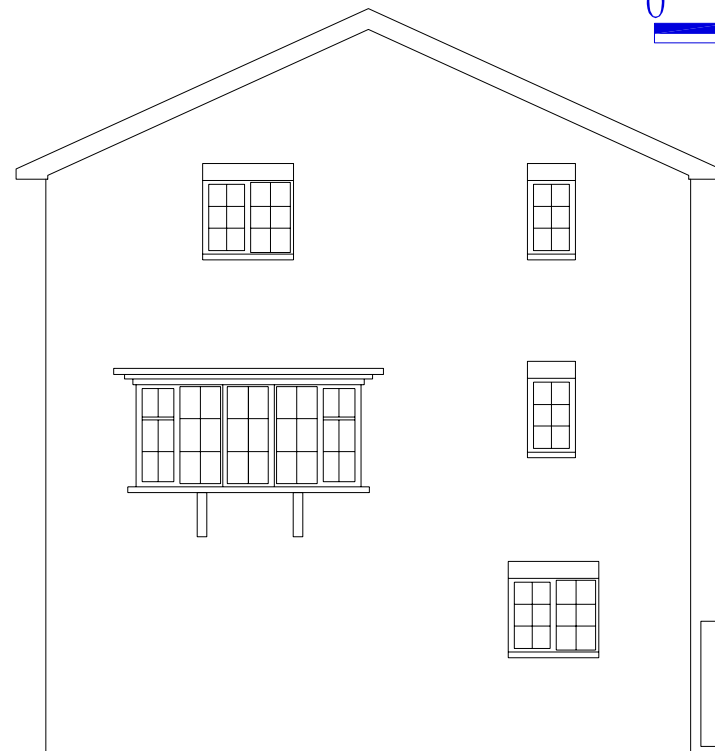

SIDE ELEVATION

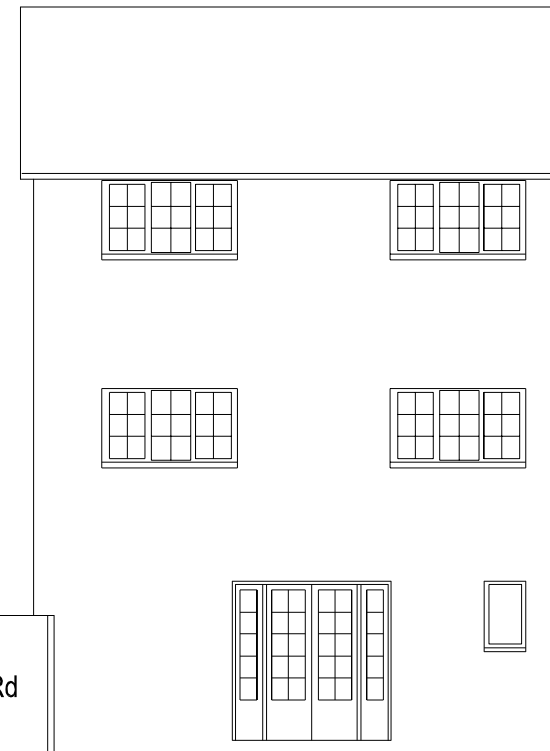
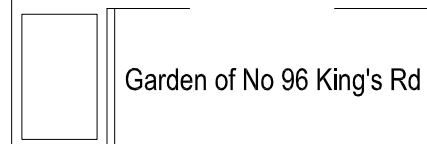

REAR ELEVATION

MR·A

Martin Raper Architect

New dwelling adjacent to 16 Ravenscroft Rd, Henley
Plans & elevations as existing 1504- PA1

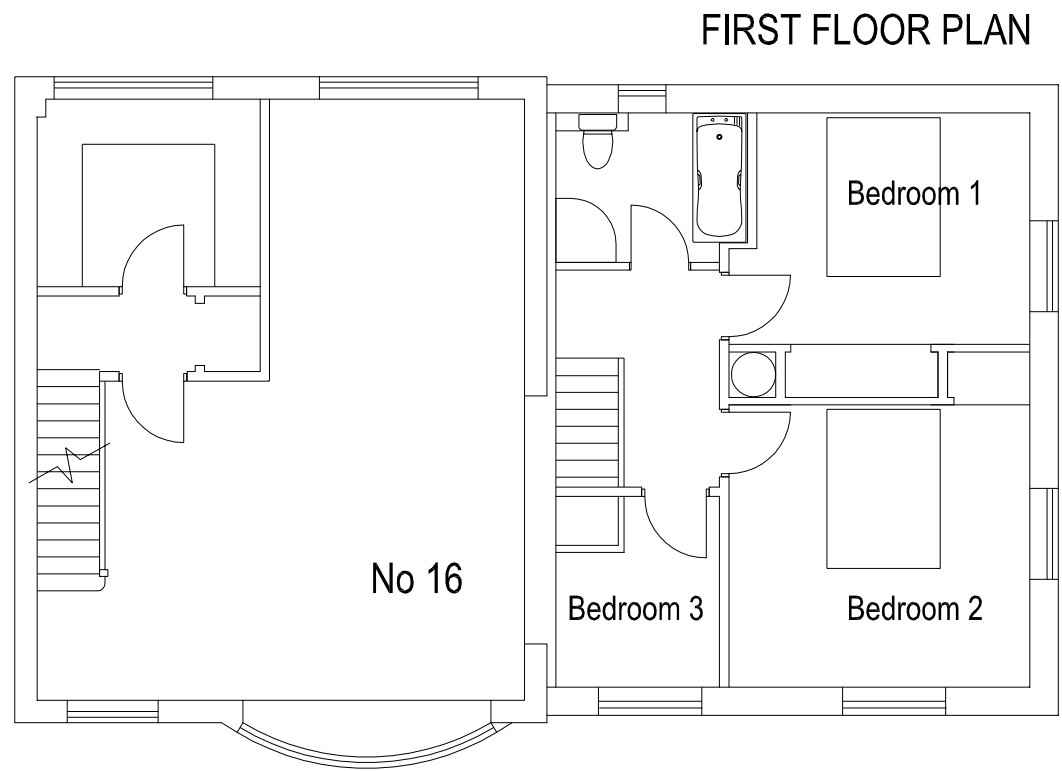
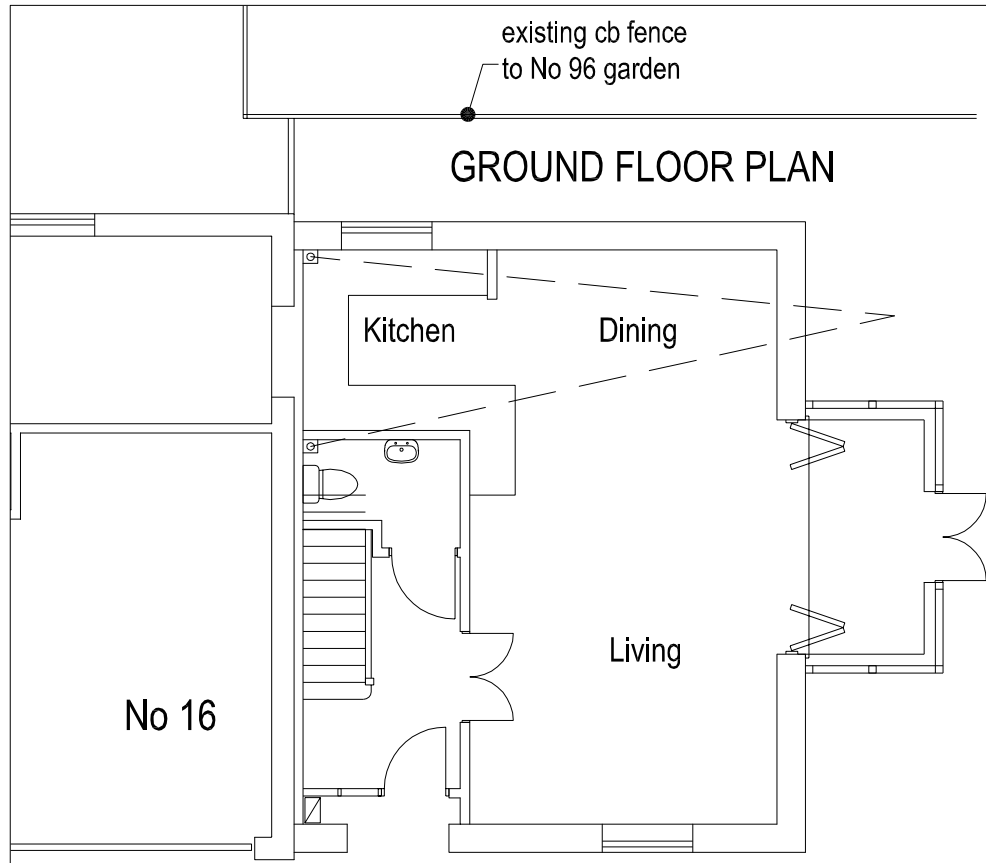

PROPOSED NEW DWELLING

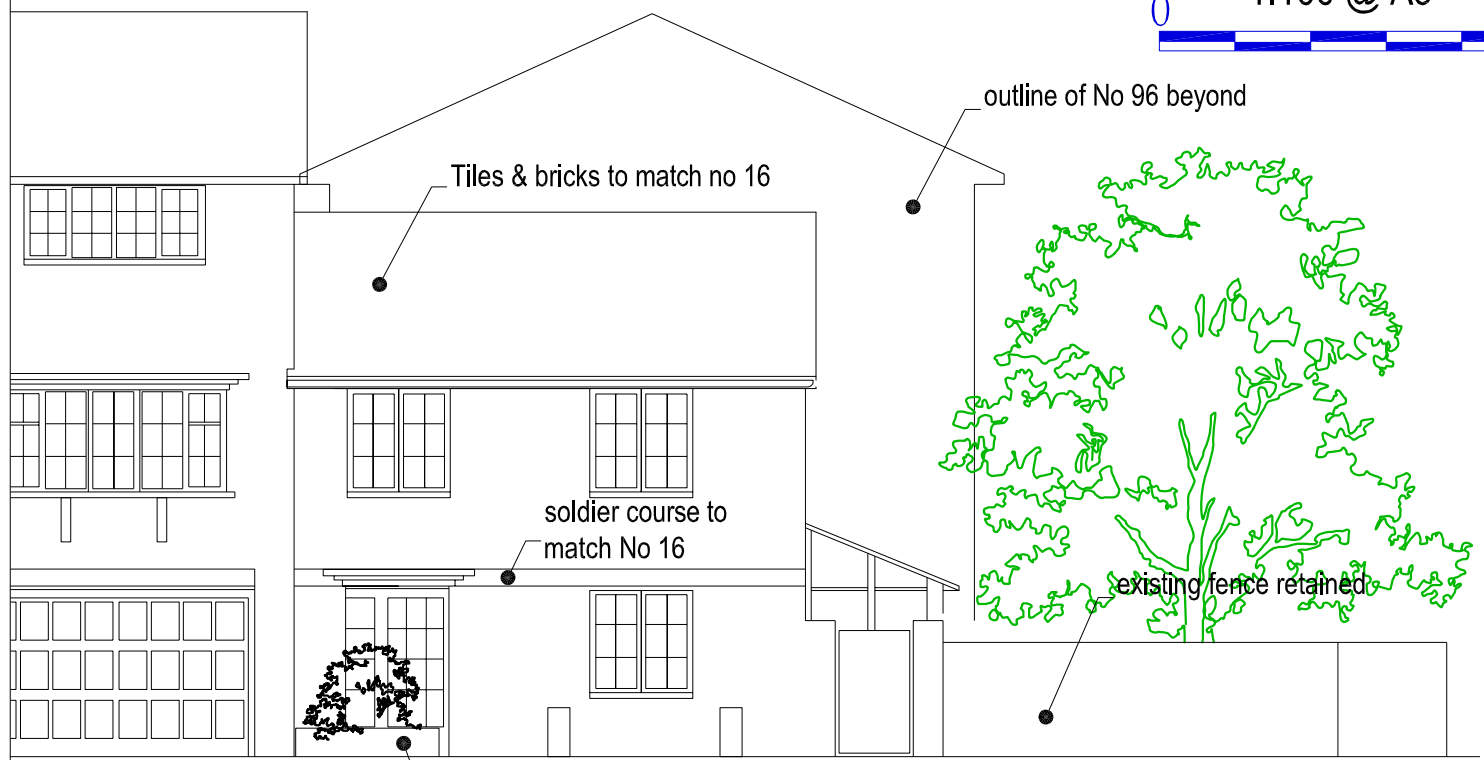
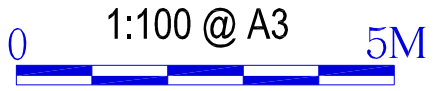

ELEVATION TO RAVENSCROFT Rd

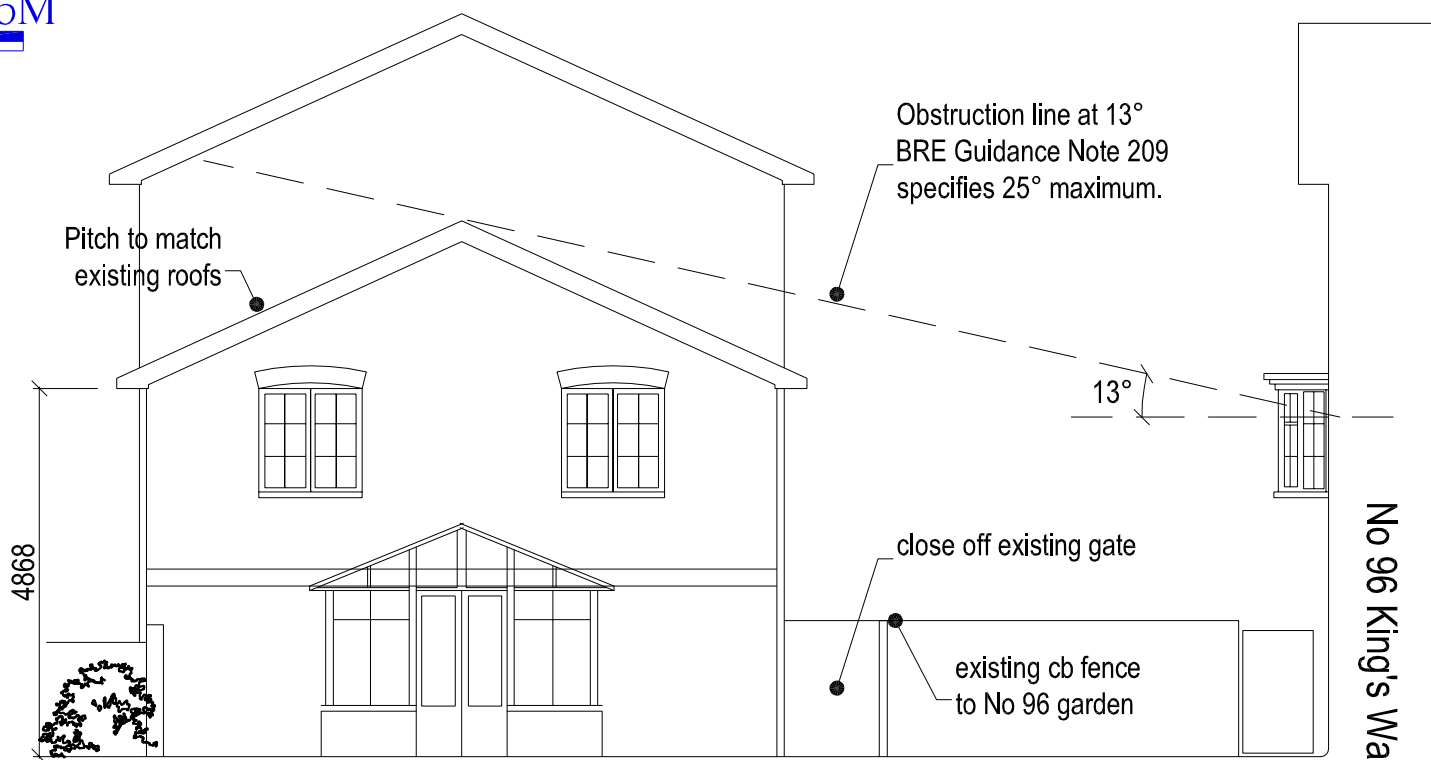

ELEVATION TO KING'S WALK



Martin Raper Architect

New dwelling adjacent to 16 Ravenscroft Rd, Henley
Plans & elevations as proposed 1504- PA2/a

SITE LOCATION PLAN
AREA 2 HA
SCALE 1:1250 on A4
CENTRE COORDINATES: 475946, 182941



Supplied by Streetwise Maps Ltd
www.streetwise.net
Licence No: 100047474
12/10/2015 14:40

This page is intentionally left blank